

MEDWAY OPEN STUDIOS

& ARTS FESTIVAL
SAT 4 – SUN 19 JULY 2026
MEDWAYOPENSTUDIOS.ORG

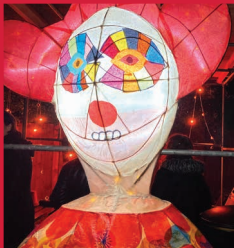

FREE!

JOIN US!

2026 MOS LAUNCH PARTY



All welcome to our Festival Launch Night at The Vines Church in Rochester on Friday 3rd July, 6pm - 8pm.

A chance to celebrate this year's festival with a drink and social evening - Free!

Mingle with many of this year's participating Open Studios artists, and enjoy a preview of the exhibition by Rochester & West Kent Art Society (see listing No.18 for details).

The Vines Church, The Terrace (Off Victoria Street), Rochester, ME1 1XN

Fully accessible. For more details contact us on - medwayopenstudios@gmail.com



HELLO!

Welcome to the 14th Medway Open Studios & Arts Festival

This year there are 34 venues to visit with work on show by over 250 local artists and students. From textiles to ceramics, jewellery to painting – it's all waiting to be discovered this July. Thank you to all the artists who are taking part, and a big shout out to 2026 Festival Sponsors, Medway School of Arts, and Medway Council whose support makes the festival possible.

Heather Burgess, Festival Director
medwayopenstudios@gmail.com

Share your pictures, reviews, and festival best bits with us –

📷 @MedwayOpenStudios @#MOSAF2026 #MedwayOpenStudios

PRIZE DRAW!

A chance to win £100 to spend with your favourite MOSAF artist.

Visit six venues, ask a host artist to sign a box below, then return this page to Medway Open Studios, c/o Sun Pier House, Sun Pier, Medway Street, Chatham, Kent, ME4 4HF, or email a photo of your completed page to medwayopenstudios@gmail.com

Entries will go into a prize draw to win £100 to spend with any artist from the festival. Deadline 31st July 2026

Artist/ map no	Your contact details
Signed:	Name:
Artist/ map no	Hometown:
Signed:	Contact number:
Artist/ map no	Contact email:
Signed:	How did you hear about MOS?
Artist/ map no	What did you like the most?
Signed:	
Artist/ map no	
Signed:	
Artist/ map no	
Signed:	

VENUES OPEN EACH DAY

To help you plan your visits, here are the map numbers of venues participating on each day of the festival.

Please check the listings for dates and times that individual artists are participating at a venue, as these may vary.

Sat 4:

1, 3, 4, 5, 6, 7, 8, 9, 10, 11, 12, 14, 15, 16, 17, 18, 20, 21, 22, 23, 24, 25, 26, 27, 28, 29, 31, 32, 34

Sun 5:

1, 3, 4, 5, 6, 7, 8, 9, 10, 11, 12, 14, 16, 18, 20, 21, 22, 23, 24, 25, 27, 29, 34

Mon 6:

6, 15, 17, 18, 19, 21, 26, 28, 31, 33

Tue 7:

3, 4, 12, 15, 16, 17, 18, 19, 26, 28, 31

Wed 8:

1, 12, 15, 16, 17, 19, 20, 21, 23, 26, 28, 31

Thu 9:

4, 5, 15, 16, 17, 19, 26, 27, 28, 31

Fri 10:

6, 9, 12, 14, 15, 16, 17, 19, 24, 26, 27, 28, 31, 32

Sat 11:

1, 3, 4, 5, 6, 7, 9, 10, 11, 12, 14, 15, 16, 17, 18, 20, 21, 22, 23, 24, 25, 26, 27, 28, 29, 31, 32, 34, 35

Sun 12:

1, 2, 3, 4, 5, 6, 7, 9, 10, 11, 12, 14, 16, 18, 20, 21, 22, 23, 24, 25, 27, 29, 34

Mon 13:

2, 15, 17, 18, 19, 21, 26, 28, 31

Tue 14:

2, 3, 4, 12, 15, 16, 17, 18, 19, 26, 28, 31

Wed 15:

1, 12, 15, 16, 17, 19, 21, 23, 26, 28, 31, 33

Thu 16:

4, 5, 15, 16, 17, 19, 26, 27, 28, 29, 31

Fri 17:

6, 9, 14, 15, 16, 17, 19, 24, 26, 27, 28, 29, 31

Sat 18:

1, 4, 5, 6, 7, 8, 9, 10, 11, 14, 15, 16, 17, 18, 20, 21, 23, 24, 25, 26, 27, 28, 29, 30, 31, 34, 35

Sun 19:

1, 4, 5, 6, 7, 8, 9, 10, 11, 14, 16, 18, 20, 21, 23, 24, 25, 27, 29, 34

ARTISTS INDEX

ISLE OF GRAIN

1: Karen Arnold, Iveta Kuze, Janis Kuze, Richard Pritchett, Sue Pritchett, Gary Seymour, Catherine Turner, Val Whitter

WAINSCOTT

2: Maggie Drury

STROOD

3: Ann Bowdler
4: Linda J Smith, Peter Smith

ROCHESTER

5: Yvonne Whitnell
6: Anick Pitcher
7: Bronach Rae, Simon Mills
8: Sue Hemsley Ceramics
9: Jackie Trinder
10: Liz Howe, Heather Haythornthwaite, AJE Goldsmith - Peggy Elsdon, Ionut Berteau, Sharon Pallent, John Bosworth, Ana Ghitescu, Paddy T., Yvonne South, Frances Bray
11: Alison Boyce, Amanda Franklin, Adele Love, Joan MacKarell, Rachel / iPrintedThat, Olivia Schlevogt
12: Ann Palmer
14: Elsie & May Jewellery, Heather Christie, Lindsay Cole
15: Kent Association for the Blind Art Groups
16: Filaments: Elizabeth Burman, Karen Crosby, Rosie James, Linda Simon, Ruth Payne
17: Moat House Artists Group: Sarah Campbell, Jenny Dyson, Jacqueline Trice
18: Rochester & West Kent Art Society
19: Medway Adult Education
20: Anne Goesel, Hey Louie, Megan Seymour-Jones, Neil Mattingly, Paul Jerome, Shona van Aswegen, Xtina Lamb, Medway Fine Printmakers

21: Zigzag Scrapstore CIC
22: HL Darkroom Collective
23: Catriona Faulkner, Laura Fisher, Libbie Watson, Matilda Flood, Rosie Melville, Wendy Daws
24: Jocelyn Leigh

CHATHAM

25: Make Medway CIC
26: Darrell Hawkins, Wolf Howard
27: Hannah Whittaker, Mess Room Creatives, Craft Capers, Marissa Mardon, Studio 6 (Joan Heasman, Pauline McMullin and Jake Wood), Alison Allum, Peter Collins, Richard Curtis, Miss Ava's Millinery by Sarah Blacker-Barrowman, Louise Nevett, SEE and CREATE CIC, Sophie Jongman, Electric Medway, Dominic Markes, Jennifer Kidd Jeweller Silversmith, Sam Scoggins, The Riverside Gallery
28: Art Junction
29: Lux Orion, Anne Taylor, Carol Smith, Holly Chadd, Diana Boyce, Michi Masumi, Kerrie Owens, Catherine Oatham, Bradfields Academy, Open Northfleet, Nasty Gallery, Meridian Mosaics, SuZanne West, Lisa Pegram
30: Medway Arts and Homelessness Forum
31: Medway School of Arts
32: Claire Austin

HEMPSTEAD

33: Ron Hoile

WIGMORE

34: Art Impressions by Zahra Majid

RAINHAM

35: ME8: Vanessa Crew, Pam Dodds, Em Gray, Denise Ince, Robin Halls, Michael Keskeys, Lynn Drew, Jonathan Ash, Neil Holliday, Elizabeth Akehurst, David Frankum, John Frankum, Chris West, Kerry Jackson-Standen, Meera Ahamed



MAP 1
CERAMICS, DRAWING / PAINTING, MIXED MEDIA, PHOTOGRAPHY, SCULPTURE, TEXTILES ARTISTS & ALPACAS
ARTISTS & ALPACAS

Grain Coast Crafty Alpaca Farm, Smithfield Road (off Port Victoria Rd), Isle of Grain, ME3 0DX

Sat 4/ Sun 5/ Sat 11/ Sun 12/ Sat 18/ Sun 19, 10:00-16:00

Wed 8/ Wed 15, 12:00-16:00

Visit the Grain Coast Crafty Alpaca Farm to meet local artists and view their artwork featuring Ceramics, Slip Casting, Textiles, Photography, Mosaic, Acrylics, Shamanic Mixed Media Art and Sculpture. Not forgetting seeing the Alpacas. Supported by WHOOOP Heritage Festival, funded by National Lottery Heritage Fund. Artists exhibiting are: Iveta Kuze, Janis Kuze, Richard Pritchett, Sue Pritchett, Gary Seymour, Catherine Turner, Val Whitter

☎ 07863 353255

✉ ivetakuze@hotmail.com

Grain Coast Crafty Alpaca Farm
 grainalpaca.co.uk

♿ YES fully accessible



MAP 1
CERAMICS
MEDWAY CLAY COMMUNITY

Grain Coasty Crafty Alpaca Farm, Smithfield Road (off Port Victoria Rd), Isle of Grain, ME3 0DX

Sat 4/ Sun 5/ Sat 11/ Sun 12/ Sat 18/ Sun 19, 10:00-16:00 Wed 8/

Wed 15, 12:00-16:00

Medway Clay Community showcases a diverse range of ceramic work created by local makers, celebrating creativity, collaboration, and the tactile beauty of clay. From functional pottery to expressive sculptural forms, the collective highlights the unique voices and shared passion that bring our vibrant clay community together.

☎ 07877 657679 karnoldceramics@gmail.com

@Medwayclaycommunity

Medway Clay Community

♿ YES fully accessible



MAP 2
DRAWING / PAINTING, MIXED MEDIA, PRINTMAKING
MAGGIE DRURY

78 Hollywood Lane, Wainscott, Rochester, ME3 8AR

Sun 12/ Mon 13/ Tue 14, 11:00-14:00

Showing prints, mixed media and a series of paintings exploring mans' relationship with nature. Also some work from 1960's student days.

☎ 01634 710780

✉ maggie_drury@talk21.com

♿ NO



MAP 3
MIXED MEDIA, TEXTILES
ANN BOWDLER

Weaving Studio, 17 Allington Drive, Strood, Rochester, ME2 3SR

Sat 4/ Sun 5/ Sat 11/ Sun 12, 11:00 - 17:00

Tue 7/ Tue 14, 14:00 - 20:00

As a textile artist I specialize in weaving, embroidery and patchwork. With a variety of looms, I produce cloth for garments and soft furnishings. I enjoy creating work, combining the different skills of weaving and embroidery using natural objects as inspiration and also within the finished work itself.

☎ 07794 848206

✉ annbowdler.ab@gmail.com

♿ NO



MAP 4
DRAWING / PAINTING
PETER SMITH

9 Weston Road, Strood, ME2 2EZ

Sat 4/ Sun 5/ Tue 7/ Thu 9/ Sat 11/ Sun 12/ Tue 14/ Thu 16/ Sat 18/ Sun 19, 10:00-17:00

A diverse collection of pen and ink drawings which are inspired by churches in France. Plus abstract paintings using a range of media demonstrating coastal inspirations.

☎ 07527 205702

✉ pas.weston@gmail.com

Peter Smith

♿ NO

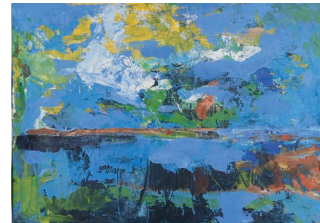

MAP 4
DRAWING / PAINTING
LINDA J SMITH

9 Weston Road, Strood, ME2 3EZ

Sat 4/ Sun 5/ Tue 7/ Thu 9/ Sat 11/ Sun 12/ Tue 14/ Thu 16/ Sat 18/ Sun 19, 10:00-17:00

My work is inspired by landscape, trees, sky and the elements. The changing mood and light are strong factors in the choice of colour and contrast which play a part in their composition.

☎ 07721 732220

✉ ljsmith.donn@gmail.com

Linda J Smith

♿ NO



MAP 5
DRAWING / PAINTING
YVONNE WHITNELL

YAW Art Studio, 15 St Matthews Drive, Borstal, Rochester, ME1 3NW

Sat 4/ Sun 5/ Sat 11/ Sun 12/ Sat 18/ Sun 19, 11:00-16:00

Thu 9/ Thu 16, 15:00-19:00

Using acrylic on canvas to create semi-abstract paintings, exploring colour, shape and texture to express thoughts, feelings and emotions.

☎ 07977 419820

✉ ywhitnell@yahoo.co.uk

YAW Art - Yvonne Whitnell

♿ NO



MAP 6
DRAWING / PAINTING
ANICK PITCHER

Garden Studio, 70 Borstal Street, Rochester, ME1 3HL

Sat 4/ Sun 5/ Mon 6/ Fri 10/ Sat 11/ Sun 12/ Fri 17/ Sat 18/ Sun 19, 11:00-17:00

My favourite subjects for watercolour painting are landscapes, animals and wild birds. Nature and it's wonderful creatures supply an endless variety of fascinating, beautiful and endearing themes to paint. After finishing art school in 1980 I painted in earnest, exhibiting in Open Studios since 2010.

☎ 07561 288557

✉ anickpitcher@yahoo.co.uk

♿ NO



MAP 7
2D AND 3D COLLAGE
BRONACH RAE

Home Studio, 10, Borstal Street, Rochester,
ME1 3AH

Sat 4/ Sat 11/ Sat 18/ 11:00-18:00
Sun 5/ Sun 12/ Sun 19, 11:00-16:00

Bronach is a collage artist creating unique pieces of art both 2D and 3D, her source of imagery derived from her original photographs.

☎ 07743 162901

✉ bronachrae@googlemail.com

📱 @brónachraeartist 📘 Bronach Rae
♿ NO



MAP 8
CERAMICS
SUE HEMSLEY CERAMICS

112a Borstal Road, Rochester, ME1 3BD

Sat 4/ Sun 5/ Sat 18, 11:00-16:00
Sun 19, 11:00-17:00

Hinterland

Chalk – flint – clay: all the ingredients of ceramics are present in the Medway hinterland. Inspired by these landscape resources my work explores form and surface through wheel-thrown, joined- and -altered sculptural pots and vessels.

✉ bolder_clay@icloud.com

📱 @suehemsleyceramics

Level access with narrow spaces. Please email for guidance.



MAP 7
DRAWING / PAINTING
SIMON MILLS

Home Studio, 10, Borstal Street, Rochester,
ME1 3AH

Sat 4/ Sat 11/ Sat 18/ 11:00-18:00
Sun 5/ Sun 12/ Sun 19, 11:00-16:00

Recent work including landscapes of North Wales and Greece, heads of friends and tall thin paintings on hessian of the backstreets of Naples.

☎ 07973 515707 ✉ simonmills@dr.com

📱 @simon_mills_artist 📘 Simon Mills
♿ NO



MAP 9
DRAWING / PAINTING, MIXED MEDIA
JACKIE TRINDER

Home Studio, 28, Fennel Close, The Esplanade,
Rochester, ME1 1LW

Sat 4/ Sun 5/ Fri 10/ Sat 11/ Sun 12/ Fri 17/
Sat 18/ Sun 19, 11:00-18:00

I work from flora, fauna and landscape in watercolour, acrylics, oils and mixed media. I work from observation, memory and imagination. I am captivated by the effects of different media, the transparency and light of watercolour, the textures and glazes of acrylics and the depth and richness of oil paint.

☎ 07714 517102

✉ trinderjackie@gmail.com

jackietrinder.com 📱 @jacqueline_trinder

X @jackietrinder 📘 jacqueline.trinder.5

♿ NO



MAP 10
DRAWING / PAINTING, MIXED MEDIA,
PRINTMAKING
HAZELNUT PRESS ARTISTS

The Hazelnut Press, 1 Ridley Road, Rochester,
ME1 1UL

Sat 4/ Sun 5/ Sat 11/ Sun 12/ Sat 18/
Sun 19, 11:00-17:00

See our two Albion printing presses made in 1862, the 1950s Bewick & Turner etching press and other relief and intaglio equipment. Original prints, collages and drawings will be displayed and on sale, and the artists will be around to talk to you. Venue open during festival weeks by arrangement. Artists include: Ana Ghitescu, Paddy T., Yvonne South, Frances Bray.

☎ 07702 269972 ✉ heatherhtt@mac.com

hazelnut-press.com 📱 @hazelnutpress

📘 The Hazelnut Press ♿ NO

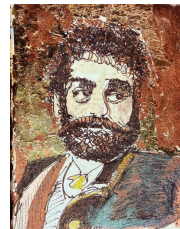

MAP 10
DRAWING / PAINTING, MIXED MEDIA,
PRINTMAKING
HEATHER HAYTHORNTHWAITE

The Hazelnut Press, 1 Ridley Road, Rochester,
ME1 1UL

Sat 4/ Sun 5/ Sat 11/ Sun 12/ Sat 18/
Sun 19, 11:00-17:00

Heather makes hand made original works on paper. Often etchings and linocuts as well as drawings and paintings. Visit the workshop, see the equipment and materials used and talk to her. Cards, tea towels, one-off pieces. £2.50 - £500. Also open by appointment throughout the festival.

☎ 07702 269972

✉ heatherhtt@mac.com

hazelnut-press.com/heather-haythornthwaite

📱 @hazelnutpress 📘 The Hazelnut Press

♿ NO



MAP 10
DRAWING / PAINTING, MIXED MEDIA
PRINTMAKING
IONUT BERTEA

The Hazelnut Press, 1 Ridley Road, Rochester,
ME1 1UL

Sat 4/ Sun 5/ Sat 11/ Sun 12/ Sat 18/
Sun 19, 11:00-17:00

Ionut has been creating relief prints at Hazelnut press since 2019. His artwork is focused on the beauty of nature, with the occasional show of buildings, the modern world, and people. He likes to experiment with the representation of the environment through classical depiction or an abstract view.

☎ 07447 902783

✉ artrethinked@outlook.com

artrethinked.wixsite.com/artrethinked

hazelnut-press.com/ionut-bertea

📘 art.rethinked ♿ NO



MAP 10
CERAMICS, PRINTMAKING
JOHN BOSWORTH

The Hazelnut Press, 1 Ridley Road, Rochester,
ME1 1UL

Sat 4/ Sun 5/ Sat 11/ Sun 12/ Sat 18/
Sun 19, 11:00-17:00

John creates both lino-cut and collagraph relief prints. He also makes ceramics. His artwork tends to be based on the natural world (plants and animals), the human form and some abstraction. Handmade original prints, handmade and printed greetings cards and ceramic tiles, decorations and seedheads. Prices from £2.50 - £125.

☎ 07843 265351

✉ johnbosworth@live.co.uk

hazelnut-press.com/john-bosworth

📱 @bosworth1253 ♿ NO



MAP 10
DRAWING / PAINTING, MIXED MEDIA,
PRINTMAKING, COLLAGE
LIZ HOWE

The Hazelnut Press, 1 Ridley Road, Rochester,
ME1 1UL

Sat 4/ Sun 5/ Sat 11/ Sun 12/ Sat 18/
Sun 19, 11:00-17:00

Liz's work at Hazelnut Press is mainly experimental collage using a variety of hand printed papers/ scraps/ pens/ lino cuts/ gel prints and paint. She is fascinated by colour and pattern and natural forms.

☎ 07906 738165

✉ lizhowe@blueyonder.co.uk

hazelnut-press.com/liz-howe
♿ NO



MAP 10
DRAWING / PAINTING, MIXED MEDIA,
PRINTMAKING
SHARON PALLENT

The Hazelnut Press, 1 Ridley Road, Rochester,
ME1 1UL

Sat 4/ Sun 5/ Sat 11/ Sun 12/ Sat 18/
Sun 19, 11:00-17:00

My work is inspired by historic buildings, industries and landscapes, using ink and watercolour. I enjoy printmaking with etching and linocuts as an exciting way to explore these themes through line and colour. Also open by appointment throughout the festival weekdays.

07910 521716

✉ sharonpallent@protonmail.com

hazelnut-press.com/ Sharon-pallent

@@hazelnutpress

📘 The Hazelnut Press

♿ NO



MAP 11
CERAMICS, SCULPTURE
AMANDA FRANKLIN

4 Roebuck Road, Rochester, ME1 1UD

Sat 4, 11:00-19:00

Sun 5/ Sat 11/ Sun 12/

Sat 18/ Sun 19, 11:00-17:00

Handbuilt stoneware ceramics, ranging from sculptural heads to functional vessels. The work focuses on form, negative space and surface, with influences from landscapes, machinery, urban decay and built environments. Patina, colour and mark-making suggest time passing and human presence.

☎ 07814 057400

@amandafranklinceramics

📘 Amanda Franklin Ceramics

TikTok: @amanda.franklin.ceramics

♿ NO



MAP 11
DRAWING / PAINTING, OIL PASTELS
ADÈLE LOVE

4 Roebuck Road, Rochester, ME1 1UD

Sat 4, 11:00-19:00

Sun 5/ Sat 11/ Sun 12/ Sat 18/ Sun 19,

11:00-17:00

Adèle will be showing original abstract paintings, abstract landscapes and oil pastels with some sale items and an opportunity to buy raffle tickets to win a piece. Come and view, chat and see her work in a beautiful setting. All works will be for sale within a broad price range.

✉ adeleloveart@gmail.com

adeleloveart.com

@@adeleloveart

♿ NO



MAP 10
JEWELLERY
AJE GOLDSMITH - PEGGY ELSDON

The Hazelnut Press, 1 Ridley Road, Rochester,
ME1 1UL

Sat 4/ Sun 5/ Sat 11/ Sun 12/ Sat 18/
Sun 19, 11:00-17:00

AJE Goldsmith use an ancient Japanese technique, 'Mitsuro Hikime', to create jewellery very alike to textures of bark and stems of plants. Initial structures are formed by pulling and stretching of a mixture of beeswax and pine resin. These are then cast using recycled precious metals. Commissions and remodelling undertaken.

☎ 07960 816200

✉ info@ajegoldsmith.co.uk

ajegoldsmith.co.uk

@@ajegoldsmith

📘 AJE Goldsmith

♿ NO



MAP 11
JEWELLERY
OLIVIA SCHLEVOGT

4 Roebuck Road, Rochester, ME1 1UD

Sat 4, 11:00-19:00

Sun 5/ Sat 11/ Sun 12/ Sat 18/ Sun 19,

11:00-17:00

Olivia specialises in fusing gold onto silver. This technique allows her to decorate her work and create personal and unique pieces, sometimes adding beautiful stones.

☎ 07941 024739

✉ oliviaschlevogt@yahoo.co.uk

oliviaschlevogt.com

@@oliviaschlevogtjewellery

📘 Olivia Schlevogt Jewellery ♿ NO



MAP 11
JEWELLERY

ALISON BOYCE

4 Roebuck Road, Rochester, ME1 1UD

Sat 4, 11:00-19:00

Sun 5/ Sat 11/ Sun 12/

Sat 18/ Sun 19, 11:00-17:00

Alison is inspired by the timeworn, discarded and unearthen. Combining found objects with experimentation in enamel, metal, textile and wood she creates unique wearable artefacts.

✉ alisonboyce@gmail.com

alisonboyce.com

@@alisonboycejewellery

♿ NO



MAP 11
DRAWING / PAINTING, JEWELLERY,
MIXED MEDIA
JOAN MACKARELL

4 Roebuck Road, Rochester, ME1 1UD

Sat 4, 11:00-19:00

Sun 5/ Sat 11/ Sun 12/

Sat 18/ Sun 19, 11:00-17:00

Joan has her workshop in Faversham by the creek and she specialises in enamel jewellery and wall art. Her art is based on her surrounding nature and her home childhood country Donegal, Ireland.

☎ 01795 536537

✉ j.mackarell@gmail.com

@@joanmackarell

♿ NO

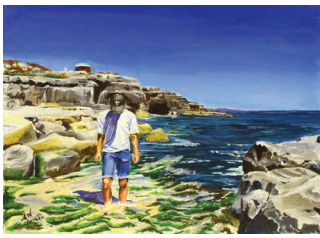

MAP 18
DRAWING / PAINTING, MIXED MEDIA,
PRINTMAKING
ROCHESTER & WEST KENT ART
SOCIETY

The Vines Church, The Terrace (Off Victoria Street), Rochester, ME1 1XN

Sat 4/ Sun 5/ Sat 11/ Sun 12/ Sat 18/
Sun 19, 13:00-17:00, Mon 6/ Tue 7/ Mon 13/
Tue 14/ 10:00-16:00

Rochester & West Kent Art Society (R&WKAS) is a thriving, friendly group with a passion for the visual arts, in Medway and beyond. We meet on the 3rd Thursday evening of the month (September to June), at the Vines Church in Rochester, for workshops/ demonstrations. All welcome.

✉ rochwestkentart@gmail.com

@@rwkas.uk

Facebook Rochester & West Kent Art Society

♿ YES fully accessible



MAP 19
CERAMICS, ART, TEXTILES, JEWELLERY,
LIFE DRAWING, SIGN WRITING, WOOD
CARVING
MEDWAY ADULT EDUCATION

Community Hub, Eastgate, Rochester, ME1 1EW

Mon 6 to Fri 17, Mon to Fri, 10:00-16:00;
Weekends closed

Medway Adult Education centre in the Rochester Community Hub has been at the heart of lifelong learning in Medway for over 120 years. The original college of arts studios are still in place and alive with local people enjoying time being creative. During Open Studios, a warm welcome is offered to anyone wishing to see the building to visit our exhibition and to pick up a course directory.

☎ 01634 338400

✉ adulateducation@medway.gov.uk
medwayadulateducation.co.uk

@@medwayadulsted

Facebook MedwayAdultEd ♿ YES fully accessible



MAP 20
PRINTMAKING
ANNE GOESEL

Intra Arts, 337-341 High Street, Rochester,
ME1 1DA

Sat 4/ Sun 5/ Sat 11/ Sun 12/ Sat 18/
Sun 19, 11:00-17:00
Wed 8, 14:00-20:00

Through woodblock prints of landscapes and figures returning to nature, the work explores intuition, belonging, and the possibility of thriving again by engaging fully with our surroundings.

annegoesel.com @annegoelprints

♿ YES 3" step, ramp available



MAP 20
TEXTILES
HEY LOUIE

Intra Arts, 337-341 High Street, Rochester,
ME1 1DA

Sat 4/ Sun 5/ Sat 11/ Sun 12/ Sat 18/
Sun 19, 11:00-17:00,
Wed 8, 14:00-20:00

Hey Louie grew from a love of searching, discovering, curating and collecting. I source vibrant vintage textiles and turn rescued fabrics into unique handmade pieces. It's all about celebrating colour and creativity while inspiring people to create joyful spaces of their own.

☎ 07849 437635

✉ hello@heyloouie.co.uk
heyloouie.co.uk

@@heyloouieshop

TikTok: @heyloouieshop

♿ YES 3" step, ramp available



MAP 20
PRINTMAKING
MEGAN SEYMOUR-JONES

Intra Arts, 337-341 High Street, Rochester,
ME1 1DA

Sat 4/ Sun 5/ Sat 11/ Sun 12/ Sat 18/
Sun 19, 11:00-17:00
Wed 8, 14:00-20:00

Megan is a Medway-based printmaker whose screenprints and risographs explore the tension between positivity and threat. Using collage from cut-out newspaper letters reminiscent of ransom notes, she reworks familiar uplifting phrases to reveal the unsettling edge of toxic positivity and the ways kindness can become coercive.

☎ 07951 727293

✉ megan.theprintmaker@gmail.com

@@megantheprintmaker

♿ YES 3" step, ramp available



MAP 20
PRINTMAKING
NEIL MATTINGLY

Intra Arts, 337-341 High Street, Rochester,
ME1 1DA

Sat 4/ Sun 5/ Sat 11/ Sun 12/ Sat 18/
Sun 19, 11:00-17:00
Wed 8, 14:00-20:00

I have been printmaking for 15 years following early retirement and an adult education course. My inspirations can come from anything that stirs an emotion in me. The hand processes of image preparation, cutting, inking then printing are simply joyous. It's analogue fun in a digital age!

☎ 07395 055084 ✉ nmattingly@live.com

@@inksplatman

♿ YES 3" step, ramp available



MAP 20
PRINTMAKING
PAUL JEROME

Intra Arts, 337-341 High Street, Rochester,
ME1 1DA

Sat 4/ Sun 5/ Sat 11/ Sun 12/ Sat 18/
Sun 19, 11:00-17:00
Wed 8, 14:00-20:00

I love silkscreen and collagraph, but my biggest printmaking love is linocut. Inspired by British folklore, traditions, creatures and critters (real or imagined), in my work you'll meet birds, hares, the May Queen and the 'Woodwoose' wild man of the woods. I use the fabulous print facilities at Intra Arts to realise my work.

@@PejelinoPrint

♿ YES 3" step, ramp available



MAP 20
PRINTMAKING
SHONA VAN ASWEGEN

Intra Arts, 337-341 High Street, Rochester,
ME1 1DA

Sat 4/ Sun 5/ Sat 11/ Sun 12/ Sat 18/
Sun 19, 11:00-17:00
Wed 8, 14:00-20:00

Shona is an illustrator, and printmaker. Her work features Risograph prints inspired by the quirks and foibles of nature: curious characters, wonderful mini-worlds on the forest floor.

✉ hello@bobandbee.com

bobandbee.com @@bob_and_bee_

♿ YES 3" step, ramp available



**MAP 20
MIXED MEDIA, PRINTMAKING, TEXTILES
XTINA LAMB**

Intra Arts, 337-341 High Street, Rochester,
ME1 1DA

Sat 4/ Sun 5/ Sat 11/ Sun 12/ Sat 18/
Sun 19, 11:00-17:00
Wed 8, 14:00-20:00

Xtina's studio is a densely packed cabinet of curiosities and her inspirations include the natural world, mudlarking, pop culture and vintage ephemera. She is showing handmade prints on paper and textiles, and circus themed work with willow lanterns and neon sticker artworks, made with community members for February's 'Luton Lights' event.

☎ 01634 790959 xtinalamb.co.uk

📧 @xtinalamb

♿ YES 3" step, ramp available



**MAP 20
PRINTMAKING
MEDWAY FINE PRINTMAKERS**

Intra Arts, 337-341 High Street, Rochester,
ME1 1DA

Sat 4/ Sun 5/ Sat 11/ Sun 12/ Sat 18/
Sun 19, 11:00-17:00
Wed 8, 14:00-20:00

Not-for-profit printmaking studio offering courses and sessions for people to access our silkscreen equipment, Risograph machine, etching press, bookpress and more. On show are handmade prints by studio members including silkscreen, drypoint, collagraph, solar plate / photopolymer, linocut, monoprinting, textiles and Risograph work. Studio tour and printmaking demos.

☎ 01634 790959

✉ medwayfineprintmakers@gmail.com

medwayfineprintmakers.co.uk

📧 @MedwayFinePrintmakers

📘 MedwayFinePrintmakers

♿ YES 3" step, ramp available



**MAP 21
CREATIVE SUPPLIES
ZIGZAG SCRAPSTORE CIC**

Basement Floor, 337-341 High Street, Rochester,
ME1 1DA (Access behind Intra Arts - via side lane
Cooks Wharf)

Sat 4/ Sun 5/ Mon 6/ Wed 8/ Sat 11/
Sun 12/ Mon 13/ Wed 15/ Sat 18/
Sun 19, 11:00-15:00

This eco-friendly creative resource for families, artists, community projects, individuals, schools etc. is an Aladdin's Cave of amazing scrap materials. Annual memberships allow collection of all the treasures you need. During MOSAF buy a basket of goodies for £5. Children must be 12 years or older for entry to the Scrapstore.

☎ 01634 790959

✉ office@zigzagscrapstore.co.uk

zigzagscrapstore.co.uk @ @zigzag_scrapstore

📘 ZigzagScrapstore ♿ NO



**MAP 22
CERAMICS, DRAWING / PAINTING,
PHOTOGRAPHY, FINE ART AND ANALOGUE
PROCESSES**

HL DARKROOM COLLECTIVE

Hulkes Lane Darkroom & Studio, 1st Floor,
The Lion Brewery, Hulkes Lane, Rochester,
Kent, ME1 1EE

Sat 4/ Sun 5/ Sat 11/ Sun 12, 11:00 - 16:00

HL Darkroom collective is a group of artists working chiefly in analogue and digital photography, alongside mixed media and pottery. Visit our venue to see examples of black and white and colour art photography, pots and paintings, and to view the darkroom facilities.

☎ 07968 561736

✉ info@hldarkroom.com hldarkroom.com/

hldarkroomcollective @ @hldarkroom

♿ NO



**MAP 23
MIXED MEDIA, TEXTILES
CATRIONA FAUKNER**

The Tack Room, Hulkes Lane, Rochester, ME1 1EE
Sat 4/ Sun 5/ Sat 11/ Sun 12/ Sat 18/
Sun 19, 10:00-17:00

Wed 8/ Wed 15, 18:00-21:00

Catriona Faulkner's practice examines themes of pain, ritual and devotion through the use of hand stitch / assemblage objects. Personal narratives exploring chronic pain are layered throughout the work.

☎ 07846 212829

✉ catrionafaulkner@hotmail.co.uk

catrionafaulkner.com @ @catrionafaulkner

📘 catrionafaulkner ♿ NO



**MAP 23
SCANOGRAPHY
LAURA FISHER**

The Tack Room, Hulkes Lane, Rochester, ME1 1EE
Sat 4/ Sun 5/ Sat 11/ Sun 12/ Sat 18/
Sun 19, 10:00-17:00

Wed 8/ Wed 15, 18:00-21:00

Using scanography, a new process for me, I have created a new body of work. "Tubular Belles (and Beaus)" will be debuting at Medway Open Studios 2026. A dramatic wall display awaits! There might be a few dolls in residence to highlight the project too.

☎ 07751 114516

✉ laurafisher007@sky.com

@ @LauraFisherFoto 📘 LFisherFoto

♿ NO



**MAP 23
LEATHERCRAFT
LIBBIE WATSON**

The Tack Room, Hulkes Lane, Rochester, ME1 1EE

Sat 4/ Sun 5/ Sat 11/ Sun 12/ Sat 18/
Sun 19, 10:00-17:00

Wed 8/ Wed 15, 18:00-21:00

Libbie creates minimalist leather bags and accessories, harmonising function with form. Each product is hand-sewn using the traditional saddle stitch technique. From jewellery, belts and wallets to bespoke accessories, her work emphasises the natural beauty and versatility of leather. This ensures that every item is unique and handmade to last.

☎ 07795 679262

✉ libbie@lwatsonsondesign.co.uk

lwatsonsondesign.co.uk @ @lwatson_design

📘 libbie@lwatsonsondesign.co.uk

📧 @libbie_watsonsondesign

📘 libbie_watsonsondesign

📧 @libbie_watsonsondesign

📧 @libbie_watsonsondesign

📧 @libbie_watsonsondesign

📧 @libbie_watsonsondesign

📧 @libbie_watsonsondesign

📧 @libbie_watsonsondesign

📧 @libbie_watsonsondesign

📧 @libbie_watsonsondesign

📧 @libbie_watsonsondesign

📧 @libbie_watsonsondesign

📧 @libbie_watsonsondesign

📧 @libbie_watsonsondesign

📧 @libbie_watsonsondesign

📧 @libbie_watsonsondesign

📧 @libbie_watsonsondesign

📧 @libbie_watsonsondesign

📧 @libbie_watsonsondesign

📧 @libbie_watsonsondesign

📧 @libbie_watsonsondesign

📧 @libbie_watsonsondesign

📧 @libbie_watsonsondesign

📧 @libbie_watsonsondesign

📧 @libbie_watsonsondesign

📧 @libbie_watsonsondesign

📧 @libbie_watsonsondesign

📧 @libbie_watsonsondesign

📧 @libbie_watsonsondesign

📧 @libbie_watsonsondesign

📧 @libbie_watsonsondesign

📧 @libbie_watsonsondesign



MAP 23
CERAMICS, SCULPTURE
ROSIE MELVILLE

The Tack Room, Hulkes Lane, Rochester, ME1 1EE

Sat 4/ Sun 5/ Sat 11/ Sun 12/ Sat 18/
Sun 19, 10:00-17:00

Wed 8/Wed 15, 18:00-21:00

Rosie Melville is an artist, technician, and tutor working in ceramic sculpture. Her practice explores the body and mental health through tactile, sculptural forms that reference anatomy, organic structures, and biological growth. These forms often exist between the familiar and the uncanny, evoking both bodily fragility and resilience.

✉ rosie.melville@hotmail.co.uk
rosiemelville.com @rosie__melville

📱 rosiemelvilleceramics
♿ NO

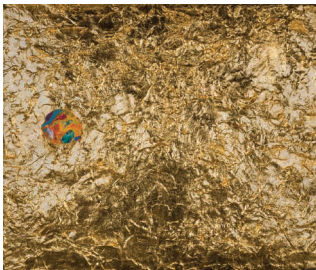

MAP 23
DRAWING / PAINTING, SCULPTURE
WENDY DAWS

The Tack Room, Hulkes Lane, Rochester, ME1 1EE

Sat 4/ Sun 5/ Sat 11/ Sun 12/ Sat 18/
Sun 19, 10:00-17:00

Wed 8/ Wed 15, 18:00-21:00

Wendy will again be showing 'From Nagoya' a growing canvas, plus a new artwork in progress - woven video and cassette tapes with a message.

☎ 07989 264768
✉ mail@wendydaws.co.uk
wendydaws.co.uk
@WendyDawsArt
📱 WendyDawsArt
♿ NO



MAP 24
DRAWING / PAINTING, MIXED MEDIA, TEXTILES

JOCELYN LEIGH

Ranscombe Studios, (Up the metal staircase), Rear of 375 High St, Rochester, ME1 1DA

Sat 4/ Sun 5/ Sat 11/ Sun 12/ Sat 18/
Sun 19, 12:00-16:00

Fri 10/ Fri 17, 14:00-18:00

My work is presented in diverse media from drawing to textiles and natural materials. The common themes draw upon previous studies in geography, information/archives and statistics. My method of working draws upon mindful techniques including slow drawing and slow stitching.

☎ 07847 893030 ✉ jocelyn.leigh1@gmail.com
@Jocelynleightartist
📱 JocelynLeighArtist ♿ NO



MAP 25
COMMUNITY MAKER SPACE
MAKE MEDWAY CIC

Make Medway Community Workshop, Back of 1-9 High St, Chatham, ME4 4EN

Sat 4/ Sat 11/ Sat 18, 11:00-17:00,
Sun 5/ Sun 12/ Sun 19, 11:00-16:00

We are a small creative community workshop and fabrication lab. We design hands-on craft kits and tools that help people learn traditional and creative skills such as bookbinding, leatherwork, and other maker crafts. We provide community access to tools, equipment, and resources through membership or our inclusive workshop sessions.

✉ info@makemedway.org
makemedway.org @Makemedway
No toilets. Email to reserve disabled parking.
♿ YES fully accessible



MAP 26
DRAWING / PAINTING
DARRELL HAWKINS

Poco Loco, 60 High Street, Chatham, ME4 4DS

Sat 4/ Fri 10/ Sat 11/ Fri 17/ Sat 18, 12:00-02:00
Mon-Thu, 12:00-22:00

Darrell Hawkins is a Medway-based contemporary artist known for bold, colourful paintings that blend abstract and figurative elements. Inspired by everyday life, music and the character of the Medway towns, his energetic mark making and layered imagery create vibrant works that celebrate place, culture and the rhythms of modern life.

☎ 07932 699150
✉ darrell-h@hotmail.co.uk
darrellhawkins.art
@darrell_hawkins
darrellhawkinspainter
♿ YES fully accessible



MAP 26
DRAWING / PAINTING
WOLF HOWARD

Poco Loco, 60 High Street, Chatham, ME4 4DS

Sat 4/ Fri 10/ Sat 11/ Fri 17/ Sat 18, 12:00-02:00
Mon-Thu, 12:00-22:00

Wolf Howard was born in Strood in 1968. At 18 he crossed Rochester bridge and became a musician, a poet and an artist, drumming in many bands and exhibiting in many galleries.

Wolf says - "the older I get the less I understand. Might as well keep doing what I do."

☎ 07534 739729
✉ misterwolfhoward@yahoo.co.uk
wolfhoward.com
@wolfhowardartist
📱 Wolf Howard
♿ YES fully accessible



MAP 27
DIGITAL / ANIMATION, VIDEO, INSTALLATION

HANNAH WHITTAKER

Mess Room, Ground Floor, Sun Pier House, Medway Street, Chatham, ME4 4HF

Sat 4/ Sun 5/ Sat 11/ Sun 12/ Sat 18/
Sun 19, 11:00-15:00

An exhibition that presents a reflective exploration of parenthood, technology, and the human body through a series that blend intimate moments with broader social commentary. The installations capture the delicate intersection of everyday life with the profound complexities of life and the human condition, transforming ordinary moments into thought-provoking reflections.

☎ 07714 021017
✉ Hannahgwhittaker@gmail.com
hannahwhittaker.com
@hannahgracewhittaker
📱 hannahgracewhittaker
♿ YES fully accessible



MAP 27
DRAWING / PAINTING, PRINTMAKING, TEXTILES

MESS ROOM CREATIVES

Mess Room, Ground Floor, Sun Pier House, Medway Street, Chatham, ME4 4HF

Sat 4/ Sun 5/ Sat 11/ Sun 12/ Sat 18/
Sun 19, 11:00-15:00

"River Medway Journeys" celebrates community, heritage, memory and place with textile-based artworks inspired by stories gathered with Catriona Faulkner, Guildhall Museum, Upnor Castle and Historic Dockyard Chatham, plus river trips aboard Lady Daphne and Edith May. Supported by Matilda Flood and Wolf Howard, funded by UK Shared Prosperity Fund.

☎ 07989 264768
✉ mail@messroom.org.uk
messroom.org.uk @MessRoomMedway
♿ YES fully accessible



MAP 27
TEXTILES
CRAFT CAPERS

Mess Room, Ground Floor, Sun Pier House, Medway Street, Chatham, ME4 4HF

Sat 4/ Sun 5/ Sat 18/ Sun 19, 11:00-15:00

I use repurposed fabric to make one of a kind Eco wreaths for all events and occasions, or they can just be used as beautiful home decoration.

☎ 07957 113303
✉ suzy2.carter@sky.com
♿ YES fully accessible



MAP 27
DRAWING / PAINTING, JEWELLERY,
HAND MADE CRAFTS
MARISSA MARDON

Studio 3, Ground Floor, Sun Pier House, Medway Street, Chatham, ME4 4HF

Sat 4/ Sat 11/ Sun 12/ Sat 18/
Sun 19, 11:00-15:00

Marissa is showcasing a range of fine art paintings, drawings, and handmade crafts from the new family venture, Elbie Crafts. Her latest paintings blur the line between figurative and abstract, experimenting with paint application and mixed media. Much of the work is inspired by teaching the weekly Wednesday and Thursday Art Clubs.

☎ 07974 768830
✉ marissamardon@gmail.com
marissamardon.com
@marissa_mardon
MarissaMardonArtist
♿ YES fully accessible



MAP 27
DRAWING / PAINTING, MIXED MEDIA,
SCULPTURE, TEXTILES, COLLAGE,
PERFORMANCE ART, FILM
STUDIO 6

Studio 6, 1st Floor, Sun Pier House, Medway Street, Chatham, Kent, ME4 4HF

Sat 4/ Sun 5/ Sat 11/ Sun 12, 11:00 - 16:00

A group showing of artists in Studio 6 at Sun Pier House displaying a breadth of work that includes painting, performance art, film, sculpture, mixed media, printing and collage. Works are available for purchase. Artists exhibiting are: Joan Heasman, Pauline McMullin and Jake Wood.

☎ 07810 551597
✉ jakewood237@sky.com
@jake_wood_artist @artist_joan
♿ YES fully accessible



MAP 27
GLASS, SCULPTURE
ALISON ALLUM

Studio 7, 1st Floor, Sun Pier House, Medway Street, Chatham, ME4 4HF

Sun 5/ Sat 11/ Sun 12/ Fri 17/ Sat 18/
Sun 19, 11:00-16:00

I make unwearable glass shoes, transparent heads with large wigs, small figures, wall plaques, all sculpted or painted in glass, colourful or clear but always fragile. Work in progress shows the process before and after firing in the kiln.

☎ 07903 207958
✉ alisonallum@icloud.com
♿ partial access



MAP 27
DIGITAL / ANIMATION, DRAWING /
PAINTING, PHOTOGRAPHY
PETER COLLINS

Studio 8, 1st Floor, Sun Pier House, Medway Street, Chatham, ME4 4HF

Sat 4/ Sun 5/ Sat 11/ Sun 12/ Sat 18/
Sun 19, 11:00-16:00

Peter Collins at Blue Dinosaur Animation showing all the techniques involved in putting together a stop motion animation production. Concept drawings, storyboards, set design and puppet construction. Composition, lighting and animating the scene one frame at a time.

☎ 07929 278691
✉ bluedinosauranimation@gmail.com
bluedinosauranimation.co.uk
@bluedinosauranimation
Bluedinosauranimation
YouTube: @bluedinosauranimation
♿ YES fully accessible



MAP 27
DRAWING / PAINTING
RICHARD CURTIS

Studio 9, 1st Floor, Sun Pier House, Medway Street, Chatham, ME4 4HF

Sat 4/ Sun 5/ Sat 11/ Sun 12/ Sat 18/
Sun 19, 11:00-16:00

Most of my work is based on images seen around the estuary. Recently I have been focusing on the more intricate details found in the natural forms of roots and branches.

☎ 07748 718997
✉ richardcurtis@btinternet.com
sunpierhouse.co.uk/artist-studios/richard-curtis/
Richard Curtis
♿ NO



MAP 27
MILLINERY
**MISS AVA'S MILLINERY BY SARAH
BLACKER-BARROWMAN**

Studio 10, 1st Floor, Sun Pier House, Medway Street, Chatham, ME4 4HF

Sat 4/ Sun 5/ Sat 11/ Sun 12/ Sat 18/
Sun 19, 11:00-16:00

I'm opening up my millinery & hat making studio, filled with headwear, blocks, specialist tools, fabrics and trims. Come and chat about the traditional skills I use to handcraft all manner of hats, headpieces and fascinators, both ready to wear and bespoke.

☎ 07795 992375
✉ info@MissAvasMillinery.com
MissAvasMillinery.com
@MissAvasMillinery
MissAvasMillinery
Partial access, call for details.



MAP 27
DRAWING / PAINTING, MIXED MEDIA,
PRINTMAKING
LOUISE NEVETT

Studio 11, 1st Floor, Sun Pier House, Medway Street, Chatham, ME4 4HF

Sat 4/ Sun 5/ Sat 11/ Sun 12/ Sat 18/
Sun 19, 11:00-16:00

The work on show relates, amongst other things, to everyday issues around domesticity, expectations around motherhood and recapturing moments in time

☎ 07768 140578
✉ louise_nevett7@btinternet.com
louisenevett.wixsite.com/mysite
Partial Access

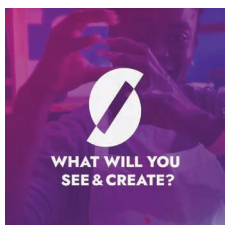

**MAP 27
CREATIVE SPACE
SEE AND CREATE CIC**

Sacre Studios, Studio 13, 1st Floor, Sun Pier House, Medway Street, Chatham, ME4 4HF

Sat 4/ Sat 11/ Sat 18, 11:00-17:00

Join us at SACRE STUDIOS as SEE and CREATE takes part for the first time. Visitors can explore our latest work, learn about what we do, and see what's been happening behind the scenes in the studio. We'll also share a preview of exciting new ideas and future plans - come along and say hello!

✉ hello@seeandcreate.org.uk
seeandcreate.org.uk

@@see_and_create @seeandcreate
 YES fully accessible



**MAP 27
PAINTING
SOPHIE JONGMAN**

Studio 16b, 1st Floor, Sun Pier House, Medway Street, Chatham, ME4 4HF

Sat 4/ Sun 5/ Fri 10/ Sat 11/Sat 18/ Sun 19, 11:00-16:00

I will be presenting some new paintings in acrylics, my themes include portraits, birds, flowers and landscapes. There will also be some glass designs, jewellery and ceramics available for purchase. I am an outsider artist who uses vibrant and bold colours in my creations.

☎ 07806 681602

✉ sophiejongman.sj@gmail.com

sophiejongman.com @ @sophieyoung4846

YES fully accessible

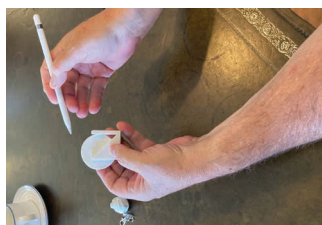

**MAP 27
DIGITAL / ANIMATION, DRAWING /
PAINTING, MIXED MEDIA, PHOTOGRAPHY,
SCULPTURE, PHOTOGRAMMETRY, 3D
PRINTING**

ELECTRIC MEDWAY

Studio 17, 2nd Floor, Sun Pier House, Medway Street, Chatham, ME4 4HF

Sat 4/ Sat 11/ Sat 18/ 10:00-16:00

Join our friendly team for a visual showcase of recent Electric Medway digital projects, co-created with local peoples. Including our recent Men in Tech arcade game, for you to play! Come design a key-ring using a digital art program which we can 3D print for you, to take away.

☎ 07305 466228

✉ hi@electricmedway.org
electricmedway.org

@ @ElectricMedway

YES via the lift as we're on Level 2



**MAP 27
PHOTOGRAPHY
DOMINIC MARKES**

Studio 18b, 2nd Floor, Sun Pier House, Medway Street, Chatham, ME4 4HF

Sat 4/ Sun 5/ Sat 11/ Sun 12, 11:00-16:00

Dominic Markes is a documentary and portrait photographer working with film. In 2025, with support from Tate Britain and Medway Council's Culture Team, he received an Arts Council DYCP grant to learn darkroom printing. Visit his studio to view his hand-printed projects that explore themes of heritage, identity and belonging.

☎ 07917 207699

✉ info@dominicmarkes.com

dominicmarkes.com @ @dominic_markes

NO



**MAP 27
JEWELLERY, SILVER OBJECTS
JENNIFER KIDD JEWELLER
SILVERSMITH**

The Cafe, 2nd floor, Sun Pier House, Medway Street, Chatham, ME4 4HF

Sat 4/ Sat 11/ Sat 18, 10:00-16:00

Minimal, elegant shapes are the basis of Jennifer Kidd's jewellery and functional silver objects. Gracefulness and a balance in the design, as well as surface finishes that define the shape and show the quality of craftsmanship in every piece, are what Jennifer ultimately strives for.

☎ 07708 568972

✉ mail@jenniferkiddjewellery.co.uk
jenniferkiddjewellery.co.uk

@ @jenniferkiddjewellery

JenniferKiddJewellerSilversmith

YES fully accessible



**MAP 27
DRAWING / PAINTING
SAM SCOGGINS**

The Riverside Gallery, 2nd Floor, Sun Pier House, Medway Street, Chatham, ME4 4HF

Sat 4/ Fri 10/ Sat 11 10:00-16:00

Thu 9, 10:00-20:00

Painting is an extremely ancient human practice. We have cave paintings dating back more than 40,000 years. Our ancestors are closer than we sometimes imagine and I seek to paint in continuity with these ancient practices. I try to look at my mind and enter a space of non-thought. Painting is thus in part a meditation practice.

☎ 07877 250797

✉ s_scoggins@yahoo.co.uk

samscoggins.com @ @samscoggins

samscoggins

YES fully accessible



**MAP 27
DRAWING / PAINTING, PHOTOGRAPHY
THE RIVERSIDE GALLERY**

2nd Floor, Sun Pier House, Medway Street, Chatham, ME4 4HF

Sat 4/ Fri 10/ Sat 11/ Thu 16/ Fri 17/

Sat 18, 10:00-16:00

Thu 9, 10:00-20:00

Come and discover The Riverside Gallery. Sun Pier House is a dynamic arts venue, our large gallery space overlooks the River Medway providing a striking and ever-changing backdrop for a varied programme of exhibitions, installations, workshops and events.

☎ 01634 401549

✉ info@sunpierhouse.co.uk
sunpierhouse.co.uk

@ @SunPierHouse SunPierHouse

YES fully accessible

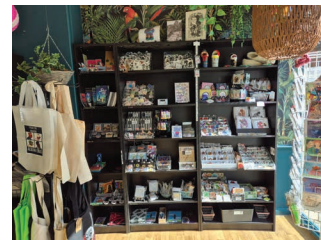

**MAP 28
DIGITAL / ANIMATION, DRAWING /
PAINTING, JEWELLERY, MIXED MEDIA,
TEXTILES**

ART JUNCTION

13 Military Road, Chatham, ME4 4JG

Sat 4 to Sat 18. Mon to Sat, 10:00-16:00

Community arts hub showcasing work by local artists and makers. Visitors can explore original artwork, prints and handmade items while experiencing a welcoming creative space that celebrates local talent and encourages community participation in the arts.

☎ 07745 684730

✉ Artjunctionmedway@gmail.com

Art Junction Medway | Chatham

NO



MAP 29
DRAWING / PAINTING, MIXED MEDIA,
PHOTOGRAPHY, PRINTMAKING,
SCULPTURE, TEXTILES
LUX ORION

A Block Corridor, Nucleus Arts Centre,
272 High St, Chatham, ME4 4BP

Sat 4/ Sat 11/ Sat 18, 11:00-16:00
Sun 12/ Sun 19, 11:00-15:00
Thu 16, 15:00-20:00

Lux Orion is a trans queer artist creating visual artworks in the form of sculpture, textiles, paintings and more. Exploring the connections between escape and freedom, trauma and identity, folklore and nature in Medway. Prints, cards, and art pieces available for purchase.

☎ 07368644859

✉ luxfearne@icloud.com

luxorion.co.uk @ @luxorion.art
♿ NO



MAP 29
DRAWING / PAINTING
ANNE TAYLOR

A Block Corridor, Nucleus Arts Centre,
272 High St, Chatham, ME4 4BP

Sat 4/ Sat 11/ Sun 12/ Sat 18/
Sun 19, 11:00-16:00
Thu 16, 14:00-20:00

I will be joining fellow Nucleus artists showing our work in the same venue. I will exhibit my original paintings as well as limited edition prints. I specialise in landscape painting.

☎ 07772 329646 ✉ atmyipad@gmail.com
nucleusarts.com/anne-taylor

📷 @annetalarartist
♿ NO



MAP 29
CERAMICS, JEWELLERY, SCULPTURE
CAROL SMITH

A Block, Studio 5, Nucleus Arts Centre,
272 High St, Chatham, ME4 4BP

Sat 4/ Sun 5/ Sat 11/ Sun 12/ Sat 18/
Sun 19, 11:00-16:00
Thu 16, 12:00-20:00

The inherent workiness of hand-building appeals to me. Forms created become my canvas where glazes are layered, fired, and re-fired. For MOSAF 26 I'll be selling pieces from my studio at greatly reduced prices to make space for new work. Come along and grab a bargain.

☎ 07476 246703

✉ crsmithceramics@gmail.com ♿ NO



MAP 29
CERAMICS, JEWELLERY, MIXED MEDIA,
SCULPTURE
HOLLY CHADD

A Block, Studio 6, Nucleus Arts Centre, 272
High St, Chatham, ME4 4BP

Sat 4/ Sat 11/ Sat 18/ Sun 19, 11:00-16:00
Thu 16, 12:00-20:00

Sculpture, mixed media, jewellery and other strange trinkets to view and buy. RCA Sculpture graduate currently producing ceramic works that often feature words – sometimes the words are sweary!

☎ 07516 021442

✉ hmchadd@gmail.com
hmchadd.com

📷 @selection_box
♿ NO



MAP 29
CERAMICS
DIANA BOYCE

A Block, Studio 12 & 13, Nucleus Arts Centre,
272 High St, Chatham, ME4 4BP

Sat 4/ Sun 5/ Sat 11/ Sun 12/ Sat 18/
Sun 19, 11:00-16:00
Thu 16, 12:00-20:00

A collection of coiled clay vessels and pinch pots emphasizing mark, line, shape and colour.

☎ 07912654589

✉ dianaboyce64@gmail.com

♿ NO



MAP 29
DIGITAL / ANIMATION, MIXED MEDIA,
PHOTOGRAPHY
MICHI MASUMI

The Black Art Hub CIC, A Block, Studio 14,
Nucleus Arts Centre, 272 High St, Chatham,
ME4 4BP

Sun 5/ Sun 12/ Sun 19, 10:00-16:00

This series of digital and AI-enhanced portraits celebrates Black women with power and tenderness. Each image blends reality and imagination, honouring beauty, culture, and complexity. The work creates space for representation, dignity, and joy through vibrant, contemporary visual storytelling.

☎ 07305 282417

✉ msmichimasumi@gmail.com
michimasumi.co.uk

📷 @michimasumi_creativetech
linkedin: michi-masumi ♿ NO



MAP 29
DRAWING / PAINTING, JEWELLERY, WOOD,
STONE WORK
KERRIE OWENS

B Block Deck, Nucleus Arts Centre,
272 High Street, Chatham, ME4 4BP

Sat 4/ Sun 5/ Sat 11/ Sun 12/ Sat 18/
Sun 19, 11:00-16:00
Thu 16, 16:00-20:00

I am a wood and stone crafts person creating handcrafted cultural and spiritual jewellery, ritual tools, and contemporary sacred objects. My work blends traditional materials with modern design, producing meaningful pieces that honour heritage, symbolism, and personal connection, while bringing beauty, intention, and craftsmanship into everyday spiritual practice.

✉ k.owens.arts@gmail.com

kerrieowensarts.co.uk

📷 @kerrieowens_arts TikTok: @k.o_arts

♿ YES fully accessible



MAP 29
DRAWING / PAINTING
CATHERINE OATHAM

B-Block Deck, Nucleus Arts Centre,
272 High St, Chatham, ME4 4BP

Sun 5/ Sat 11/ Sat 18, 11:00-16:00

Catherine is an artist born and raised in Medway. Primarily painting in oils, her work is inspired by the changing elements, beauty and colour of landscapes and seascapes, and the intimacy of portraiture. The paintings are inspired by places visited and often demand to be painted.

☎ 07941 969622

✉ Catherineoatham_art@outlook.com

📷 @Catherineoatham_art

📘 Catherine OathamArt ♿ NO



MAP 29
DRAWING / PAINTING, MIXED MEDIA,
PHOTOGRAPHY
NASTY GALLERY

The Meeting Point, Nucleus Arts Centre,
 272 High Street, Chatham, ME4 4BP

Sun 5, 11:00-16:00

At Nasty Gallery, Paige, Kat and Lior are committed to empowering women in the arts and creating a space where their voices, visions, and talents are celebrated. Our mission is to provide a platform for underrepresented women artists, from recent graduates stepping into the art world to mothers rediscovering their creative passions and retired artists reclaiming their artistic narratives.

☎ 07947 147270 nastygallery.co.uk

@_nastygallery

♿ YES fully accessible

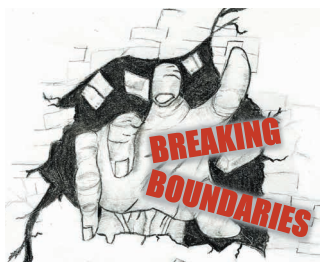

MAP 29
CERAMICS, DRAWING / PAINTING, MIXED
MEDIA, PHOTOGRAPHY, PRINTMAKING,
SCULPTURE
BRADFIELDS ACADEMY

Halpern Gallery, Nucleus Arts Centre,
 272 High Street, Chatham, ME4 4BP

Sat 4/Mon 6 / Tue 7 / Wed 8 / Thu 9 / Fri 10 /
 Sat 11 / Mon 13 / Tue 14, 10:00-16:00

Bursting with unfiltered creativity and vibrancy, this exhibition aims to challenge any misconceptions that talent is restricted by complex specialist needs and disabilities.

☎ 01634 683990

✉ jacqueline.hall@fortistrust.co.uk

bradfieldsacademy.co.uk

♿ YES fully accessible"



MAP 29
CERAMICS, DRAWING / PAINTING,
PHOTOGRAPHY, SCULPTURE
OPEN NORTHFLEET

Halpern Gallery, Nucleus Arts Centre,
 272 High St, Chatham, ME4 4BP

Thu 16, 18:00-20:00

Fri 17 / Sat 18 / Sun 19, 11:00-16:00,
 Continues to Wed 22

Championing Northfleet's creative spirit, this exhibition showcases a selection of talented practitioners currently based in our community. From the Hive to the Station, we nurture local growth and a lasting cultural legacy.

Come join us for the Private View: 16 July, 6pm onwards. See you there!

☎ 07974 933798

✉ opennorthfleet@gmail.com

www.opennorthfleet.co.uk

📱 @opennorthfleet ♿ YES fully accessible

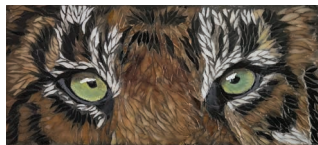

MAP 29
MOSAIC
MERIDIAN MOSAICS

The Meeting Point at Nucleus Arts Centre,
 272 High St, Chatham ME4 4BP

Sat 18 10:00 - 16:00

As Meridian Mosaics, I transform glass and recycled materials into vibrant artworks. At the Meeting Point, I'm showcasing mosaics inspired by wildlife, travel and colourful garden art. Each piece blends texture, colour and story. Visit to explore how every shard becomes a unique, handcrafted work of art.

☎ 07725 977593

✉ meridianmosaics@gmail.com

meridianmosaics.co.uk

@meridianmosaics 📱 meridianmosaics

♿ YES fully accessible



MAP 29
DRAWING / PAINTING
SUZANNE WEST

The Meeting Point at Nucleus Arts Centre,
 272 High St, Chatham ME4 4BP

Sat 18/Sun 19, 11:00 - 16:00

Suzanne has an observational interest in the things around her: colour, texture, and anything that catches her eye.

☎ 01634 830825

✉ mrs suewest@gmail.com

@suzannewestart

♿ YES fully accessible



MAP 29
DRAWING / PAINTING, SOUND
LISA PEGRAM

Creative Cabin, Nucleus Arts Centre, 272 High St,
 Chatham ME4 4BP

Sat 18/Sun 19 11:00 - 16:00

Inspired by Rochester's historic landscape, Lisa captures fleeting moments and reimagines them as fluid, surreal narratives through a blend of drawing and free-verse.

✉ lisa.pegram@outlook.com

lisapegram.co.uk @lisa.pegram5

♿ YES



MAP 30
DRAWING / PAINTING, STREET ART
MEDWAY ARTS AND HOMELESSNESS
FORUM

Melville Court Underground Car Park,
 Brompton Hill, ME4 4XQ

Sat 18, 11:00-16:00

The Medway Arts and Homelessness Forum present a street art festival day in the decommissioned underground car park at Melville Court, Brompton. Expect live street art and art demos. Featured artwork by JP.

☎ 07460 936934

✉ natasha@creatobot.co.uk

creatobot.co.uk @Creatatobot

♿ YES fully accessible

MEDWAY
OPEN
STUDIOS
& ARTS FESTIVAL

SHARE
YOUR
PHOTOS

#MOSAF2026

#MedwayOpenStudios



MAP 31
FINE ART, DRAWING / PAINTING, MIXED MEDIA, PHOTOGRAPHY, PRINTMAKING, GRAPHIC DESIGN, SCULPTURE, FASHION & TEXTILES, DIGITAL / ANIMATION

MEDWAY SCHOOL OF ARTS

Sail & Colour Loft, The Historic Dockyard, Chatham, ME4 4TE

Sat 4 to Sat 18, Mon to Sat (closed Sun), 10:00-16:00

Work on show will be from our Degree and predegree Foundation Diploma students, alongside graduating Art and Design students from MidKent College. Medway School of Arts offers those living in Kent and Medway, and beyond, the opportunity to study visual arts qualifications in the picturesque Historic Dockyard, Chatham.

☎ 01634 303400 ✉ MSA@midkent.ac.uk
midkent.ac.uk/medway-school-of-arts
@medwayartschool
♿ YES fully accessible



MAP 32
JEWELLERY
CLAIRE AUSTIN

178 Maidstone Road, Chatham, ME4 6EN

Sat 4/ Sat 11, 11:00-16:00
Fri 10, 14:30-16:30

Claire enjoys making jewellery using found pieces of pottery and semi-precious stones usually set in silver, and experimenting with textured surfaces.

✉ clairebelle1966@gmail.com
@clairebelle1966

All on one level, accessible from garden (lip on door)



MAP 33
DRAWING / PAINTING, MIXED MEDIA
RON HOILE

Home Studio, 6 Water Meadow Close, Hempstead, Gillingham, ME7 3QF

Mon 6/ Wed 15, 11:00-17:00

I mainly work with pastels, ink & acrylics. I am definitely a colourist concentrating on landscapes, although I break out from time to time! I also do my own framing where possible.

☎ 07850 327713

✉ ron.hoile@btinternet.com
ronhoile.co.uk ♿ NO



MAP 34
MIXED MEDIA, PHOTOGRAPHY, WOOD
ART IMPRESSIONS BY ZAHRA MAJID

9 Fairview Avenue, Wigmore, ME8 0QL

Sat 4/ Sun 5/ Sat 11/ Sun 12/ Sat 18/
Sun 19, 08:00-12:00

Call before popping in ideally.

Mixed medium art from watercolour to photographic art prints on premium, framed and unframed art, calligraphy and more. Limited edition children's books by the author/artist at special prices.

☎ 07960 747342

✉ zahramajid@hotmail.com
zahra-Majid.pixels.com

Art Impressions by Zahra Majid
♿ YES fully accessible



MAP 35
DRAWING / PAINTING, JEWELLERY
VANESSA CUBE

ME8 The Oast, Granary Close, Rainham, ME8 7SG

Sat 11/ Sat 18, 10:00-16:00

Vanessa is an artist and maker of fun, vibrant hand illustrated jewellery. She is interested in putting a playful spin on the everyday; from the man-made and mundane, to food and flowers.

✉ vanessa@vanessacube.com
vanessacube.com

@vanessacube_

vanessacubeuk
♿ NO



MAP 35
CERAMICS
PAM DODDS

ME8 The Oast, Granary Close, Rainham, ME8 7SG

Sat 11/ Sat 18, 10:00-16:00

Living in Medway, I will be showing a variety of pots made from porcelain.

✉ pam.dodds@icloud.com
@whiteskysilverun

♿ NO



MAP 35
DRAWING / PAINTING
EM GRAY

ME8 The Oast, Granary Close, Rainham, ME8 7SG

Sat 11/ Sat 18, 10:00-16:00

Em is an artist, teacher, and fieldnote keeper. She explores people, place and process through drawing and painting. From precise architectural drawings to expressive oil paintings, her multidisciplinary work is connected by the practice of noticing.

✉ lichenrose@outlook.com
lichenrose.com @ @lichen.rose
♿ NO



MAP 35
PRINTMAKING
DENISE INC ART

ME8 The Oast, Granary Close, Rainham, ME8 7SG

Sat 11/ Sat 18, 10:00-16:00

I'm Denise and I have drawn and painted all my life. I studied at Medway College of Design in Rochester, Kent in the 1970s. I create mono and reduction lino prints, etchings and collagraph prints which are inspired by places I have visited in the local area, countryside and in nature.

☎ 07840 856202

✉ deniseinceart@gmail.com
deniseinceart.com @deniseinceart

deniseinceart
♿ NO



MAP 35
PHOTOGRAPHY
ROBIN HALLS

ME8 The Oast, Granary Close, Rainham, ME8 7SG

Sat 11/ Sat 18, 10:00-16:00

I take photographs and have been working on a series of portraits of local creative people, using film alongside digital.

© 07719 668766

✉ robinhalls65@gmail.com @ robin.halls robin.halls & NO

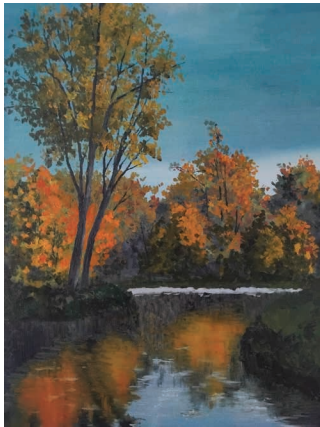

MAP 35
DRAWING / PAINTING
MIKE KESKEYS

ME8 The Oast, Granary Close, Rainham, ME8 7SG

Sat 11/ Sat 18, 10:00-16:00

I mainly paint in oils but also try my hand at Watercolours, Acrylics and pen and ink drawings. My paintings are of Landscapes and dramatic Sunsets and Sunrises, but really anything that interests me. Just having fun is the name of the game.

© 07720 771570

✉ michael_s_mounts@outlook.com

Michael's Mounts & NO



MAP 35
DRAWING / PAINTING, MIXED MEDIA, TEXTILES

LYNN DREW ART

ME8 The Oast, Granary Close, Rainham, ME8 7SG

Sat 11/ Sat 18, 10:00-16:00

Lynn Drew BA Hons, MA, specialises in textiles and watercolour media, drawing inspiration from nature, the landscape, life drawing and portraiture to capture the essence and emotion of the object or place. I am passionate about sharing art and run regular workshops helping others to explore their creativity.

© 07411303678

✉ lynn-drew@outlook.com

@lynnndrewart f Lynn Drew Art & NO



MAP 35
DRAWING / PAINTING
JONATHAN ASH

ME8 The Oast, Granary Close, Rainham, ME8 7SG

Sat 11/ Sat 18, 10:00-16:00

I am a colourblind, autistic artist who grew up in Rochester and then Rainham and, after wandering about North Wales, France, Poland, the Isle of Wight and Bristol, am now back in Rainham. I use acrylic paints as I'm very impatient, and paint in layers of colour.

© 07784 307107

✉ JonathanAshArt@gmail.com

jonathanAshArt.com

@JonathanAshArt

f JonathanAshArt & NO



MAP 35
DRAWING / PAINTING, MIXED MEDIA
NEIL HOLLIDAY

ME8 The Oast, Granary Close, Rainham, ME8 7SG

Sat 11/ Sat 18, 10:00-16:00

I am an artist who was inspired to paint during my recovery from mental illness. My subjects are drawn from history, nature and life experiences. I work in acrylic, oils and mixed media and the creative process has provided me with balance and focus during my recovery journey.

© 07503037405

✉ neil.holliday51@outlook.com

& NO



MAP 35
DRAWING / PAINTING
ELIZABETH AKEHURST

ME8 The Oast, Granary Close, Rainham, ME8 7SG

Sat 11/ Sat 18, 10:00-16:00

My paintings arise from the visual and emotional pleasures of everyday life. They cover figurative, landscape and still life. Sketches done on the spot are developed in the studio.

I have exhibited across the country and been with the Lilford Gallery in Canterbury for over twenty years

© 07881 997104

✉ andrewakehurst39@gmail.com

lilfordgallery.com

& NO



MAP 35
Drawing / Painting

DAVID FRANKUM

ME8 The Oast, Granary Close, Rainham, ME8 7SG

Sat 11/ Sat 18, 10:00-16:00

My watercolours from my hikes explore the tender space between presence and absence - landscapes that feel remembered rather than seen.

© 07521 563312

✉ daveyfrankum@outlook.com

daveyf.co.uk @ davidfrankum

& NO

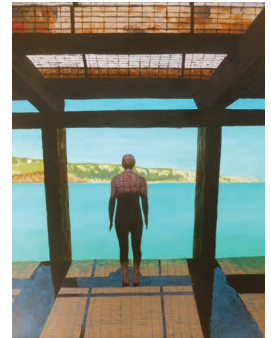

MAP 35
DRAWING / PAINTING, MIXED MEDIA
JOHN FRANKUM

ME8 The Oast, Granary Close, Rainham, ME8 7SG

Sat 11/ Sat 18, 10:00-16:00

I belong to a friendly, weekly art group where I complete work that is inspired by the work of others, including local artists. I work in various media and styles, which I greatly enjoy.

© 01634 363000

✉ j.g.v.frankum@btinternet.com

& NO



MAP 35
PHOTOGRAPHY
CHRIS WEST

ME8 The Oast, Granary Close, Rainham, ME8 7SG

Sat 11/ Sat 18, 10:00-16:00

I will be exhibiting photographs of Rainham, as an 'outsider' to Rainham.

@timeasasolid

Chris West Photography

♿NO



MAP 35
DRAWING / PAINTING
MEERA AHAMED

ME8 The Oast, Granary Close, Rainham, ME8 7SG

Sat 11/ Sat 18, 10:00-16:00

Meera's vibrant paintings capture light, reflection, and the ever-changing beauty of shadow, inspired by her travels and the atmospheres she encounters. Her expressive use of colour and form draws viewers in with energy and warmth. Meera has exhibited locally and internationally, runs art classes, welcomes commissions, and offers prints.

✉ Pakmeera@gmail.com

@Meeraahamedartist

Meera Ahamed (Artist)

♿NO



MAP 35
DIGITAL / ANIMATION, DRAWING / PAINTING, MIXED MEDIA
KERRY JACKSON-STANDEN

ME8 The Oast, Granary Close, Rainham, ME8 7SG

Sat 11/ Sat 18, 10:00-16:00

Specialising in animals and portraiture, Kerry's work is a mixture of fine art and mixed media. I combine detail and contemporary art with texture and gold leaf. Kerry likes to work with the contrast in her work to help bring her pieces to life.

☎ 07958123519 ✉ kistanart@yahoo.co.uk

@kerry.j.standen_fineart

@_the.art.pod_

The Art Pod

♿NO

**MEDWAY
OPEN
STUDIOS
& ARTS FESTIVAL**

**SHARE
YOUR
PHOTOS**

#MOSAF2026
#MedwayOpenStudios

MedFringe

Medway's newest
performing arts
festival
is here!

Theatre
Comedy
Music
Workshops

medfringe.com

4TH - 19TH JULY 2026

**SUN
PIER
HOUSE
RIVERSIDE
GALLERY**

Open Thurs - Sat, 10am - 4pm

Sun Pier House CIC, Medway Street, Chatham, ME4 4HF
01634 401 549 info@sunpierhouse.co.uk
SunPierHouse.co.uk @SunPierHouse

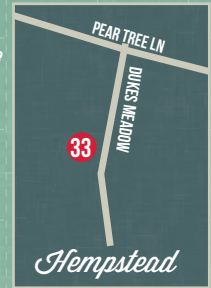
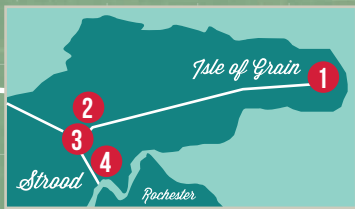

3
MINUTE
WALK

DOWNLOAD THE MAP!

Download the map from our website or Scan the QR code to use the Google map.

This map is not to scale and is a guideline only!

THE VENUES!

There are 31 venues taking part in this year's Medway Open Studios. Each venue has its own opening times and access details, please check the listings before visiting. Contact the venue in advance if you have any questions.

ARTISTS BY VENUE

MAP 1 GRAIN COAST CRAFTY ALPACA FARM

Smithfield Road (off Port Victoria Rd),
Isle of Grain, ME3 0DX
**Karen Arnold, Iveta Kuze, Janis Kuze,
Richard Pritchett, Sue Pritchett, Gary
Seymour, Catherine, Turner, Val Whitter**

MAP 2 78 HOLLYWOOD LANE

Wainscott, Rochester, ME3 8AR
Maggie Drury

MAP 3 WEAVING STUDIO

17 Allington Drive, Strood, Rochester, ME2 3SR
Ann Bowdler

MAP 4 9 WESTON ROAD

Strood, ME2 3EZ
Linda J Smith, Peter Smith

MAP 5 YAW ART STUDIO

15 St Matthews Drive, Borstal,
Rochester, ME1 3NW
Yvonne Whitnell

MAP 6 GARDEN STUDIO

70 Borstal Street, Rochester, ME1 3HL
Anick Pitcher

MAP 7 HOME STUDIO

10, Borstal Street, Rochester, ME1 3AH
Bronach Rae, Simon Mills

MAP 8 112A BORSTAL ROAD

Rochester, ME1 3BD
Sue Hemsley Ceramics

MAP 9 HOME STUDIO

28, Fennel Close, The Esplanade,
Rochester, ME1 1LW
Jackie Trinder

MAP 10 THE HAZELNUT PRESS

1 Ridley Road, Rochester, ME1 1UL
**Liz Howe, Heather Haythornthwaite, AJE
Goldsmith - Peggy Elsdon, Ionut Bertea,
Sharon Pallent, John Bosworth,
Ana Ghitescu, Paddy T., Yvonne South,
Frances Bray**

MAP 11 4 ROEBUCK ROAD

Rochester, ME1 1UD
**Alison Boyce, Amanda Franklin,
Adèle Love, Joan MacKarell,
Rachel / iPrintedThat, Olivia Schlevogt**

MAP 12 GARDEN STUDIO

1 King Edward Road, Rochester, ME1 1UA
Ann Palmer

MAP 14 HEATHER CHRISTIE GALLERY

at The Wooden Mouse 42 High Street Rochester,
ME1 1LD
**Elsie & May Jewellery, Heather Christie,
Lindsay Cole**

MAP 15 ROCHESTER CATHEDRAL

Rochester, ME1 1SC
Kent Association for the Blind Art Groups

MAP 16 ANALOGUE MUSIC

70A High St, Rochester, ME1 1JY
**Filaments: Elizabeth Burman,
Karen Crosby, Rosie James, Linda Simon,
Ruth Payne**

MAP 17 THE MOAT HOUSE BOOKSHOP & COFFEE SHOP

8 Crow Lane, Rochester, ME1 1RF
**Moat House Artists Group: Sarah
Campbell, Jenny Dyson, Jacqueline Trice**

MAP 18 THE VINES CHURCH

The Terrace (Off Victoria Street),
Rochester, ME1 1XN
Rochester & West Kent Art Society

MAP 19 COMMUNITY HUB

Eastgate, Rochester, ME1 1EW
Medway Adult Education

MAP 20 INTRA ARTS

337-341 High Street, Rochester, ME1 1DA
**Anne Goesel, Hey Louie,
Megan Seymour-Jones, Neil Mattingly,
Paul Jerome, Shona van Aswegen,
Xtina Lamb, Medway Fine Printmakers**

MAP 21 ZIGZAG SCRAPSTORE

Basement Floor, 337-341 High Street,
Rochester, ME1 1DA
Zigzag Scrapstore CIC

MAP 22 HULKES LANE DARKROOM & STUDIO

1st Floor, The Lion Brewery, Hulkes Lane,
Rochester, Kent, ME1 1EE
HL Darkroom Collective

MAP 23 THE TACK ROOM

Hulkes Lane, Rochester, ME1 1EE
**Catriona Faulkner, Laura Fisher, Libbie
Watson, Matilda Flood, Rosie Melville,
Wendy Daws**

MAP 24 RANScombe STUDIOS

Rear of 375 High St, Rochester, ME1 1DA
Jocelyn Leigh

MAP 25 MAKE MEDWAY COMMUNITY WORKSHOP

Back of 1-9 High St, Chatham, ME4 4EN
Make Medway CIC

MAP 26 POCO LOCO

60 High Street, Chatham, ME4 4DS
Darrell Hawkins, Wolf Howard

MAP 27 SUN PIER HOUSE

Medway Street, Chatham, ME4 4HF
**Hannah Whittaker, Mess Room Creatives,
Craft Capers, Marissa Mardon, Studio 6
(Joan Heasman, Pauline McMullin and
Jake Wood), Alison Allum, Peter Collins,
Richard Curtis, Miss Ava's Millinery by**

**Sarah Blacker-Barrowman, Louise Nevett,
SEE and CREATE CIC, Sophie Jongman,
Electric Medway, Dominic Markes, Jennifer
Kidd Jeweller Silversmith, Sam Scoggins,
The Riverside Gallery**

MAP 28 13 MILITARY ROAD

Chatham, ME4 4JG
Art Junction

MAP 29 NUCLEUS ARTS CENTRE

272 High Street, Chatham, ME4 4BP
**Lux Orion, Anne Taylor, Carol Smith,
Holly Chadd, Diana Boyce, Michi Masumi,
Kerrie Owens, Catherine Oatham,
Bradfields Academy, Open Northfleet,
Nasty Gallery, Meridian Mosaics,
SuZanne West, Lisa Pegram**

MAP 30 MELVILLE COURT UNDERGROUND CAR PARK

Brompton Hill, ME4 4XQ
Medway Arts and Homelessness Forum

MAP 31 SAIL & COLOUR LOFT

The Historic Dockyard, Chatham, ME4 4TE
Medway School of Arts

MAP 32 178 MAIDSTONE ROAD

Chatham, ME4 6EN
CLAIRE AUSTIN

MAP 33 HOME STUDIO

6 Water Meadow Close, Hempstead,
Gillingham, ME7 3QF
Ron Hoile

MAP 34 9 FAIRVIEW AVENUE

Wigmore, ME8 0QL
Art Impressions by Zahra Majid

MAP 35 THE OAST

Granary Close, Rainham, ME8 7SG
**ME8: Vanessa Crew, Pam Dodds, Em Gray,
Denise Ince, Robin Halls, Michael Keskeys,
Lynn Drew, Jonathan Ash, Neil Holliday,
Elizabeth Akehurst, David Frankum, John
Frankum, Chris West, Kerry Jackson-
Standen, Meera Ahamed**

ELECTRIC MEDWAY.

2026 dates:
27 Apr- 1 Jun
29 Jun- 3 Aug
7 Sep- 12 Oct

Build something new + upskill
alongside other creatively minded men.
No experience necessary.

MEN IN TECH

3D printing, game design and
3D modelling workshops for
men aged 18+

Every Monday, 11am-1.30pm
Sunlight Centre, Gillingham
Free. Drop in

See more
programmes on
our website

electricmedway.org



PRINTED IN ROCHESTER BY



BARKERS

PROFESSIONAL | RELIABLE | LOCAL PRINTERS

www.barkerslitho.co.uk

01634 829048 info@barkerslitho.co.uk

Castleview Business Centre Rochester ME1 1PB



Medway School of Arts

OPEN DAY

SATURDAY
19 SEPTEMBER
10AM - 1PM

Book your place today at www.medwayartschool.ac.uk

Sail and Colour Loft,
Chatham Historic Dockyard

